

MCNEELY & LINCOLN ASSOCIATES, INC. 37741 Pembroke, Livonia, MI 48152 (734)432-9777 Fax(734)432-9786

Description SEE ATTACHED LEGAL DESCRIPTION

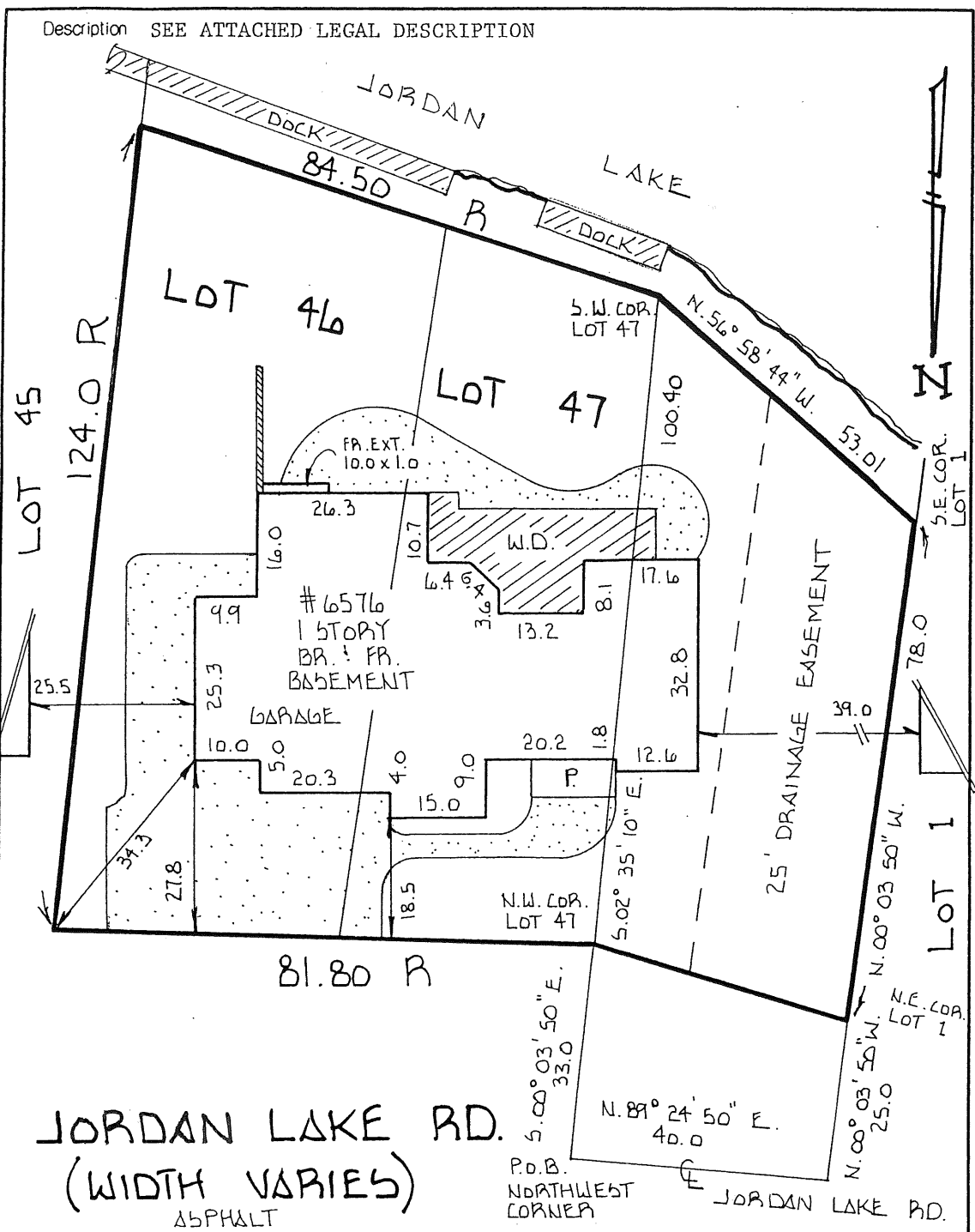

MORTGAGE CERTIFICATE

We hereby certify to \_\_\_\_\_ a mortgage lender, and certify to all Title Insurance Companies for the purpose of a mortgage loan to be made by said

lender to \_\_\_\_\_ that we have measured the property herein described; that there are located entirely thereon building(s) and improvement(s) and that said building(s) and improvement(s) are within the property lines and that there are no existing encroachments upon the land and property described, except as shown. LEGAL DESCRIPTION PROVIDED BY OTHERS.

NOTE

This mortgage certificate was prepared specifically for IDENTIFICATION PURPOSES for the sole use of the mortgagee and Title Insurance Companies disclosed hereon. Nothing herein shall be construed to give any rights or benefits to the present or future land owners or occupants. This certificate is not intended nor represented to be a land boundary or property line survey and is not to be used to establish property lines, easements, public right-of-way, building lines, conformity or non-conformity to State, County or local ordinances and/or codes, etc. No boundary markers were set.

NOTE

Job No 1-07-48 Sheet 1 of 2

Date January 29, 2007 Final

By *James R. Wood*